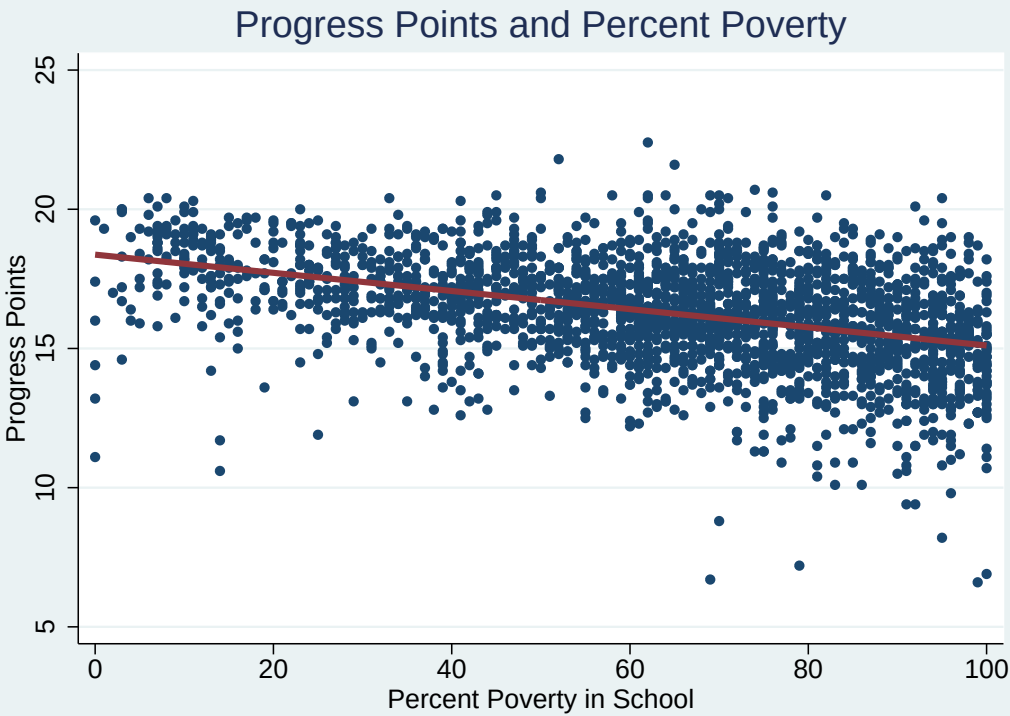
Progress Points and Percent Poverty
Progress Points
5
10
15
20
25
0
20
40
60
80
100
Percent Poverty in School